TOWN OF TRUMBULL

Zoning Map

1,000 500 0 1,000 2,000 Feet

Overlay Zone	Planning Zones	
ALF	POOZ	B-C LHGTHN
AREHZ	PRCZ	I-L
MFOZ	VRD	I-L2
PAHZ	VROD	I-L3
	A	MDD
	AA	
	AAA	
	B-C	

Revised: August 12, 2019

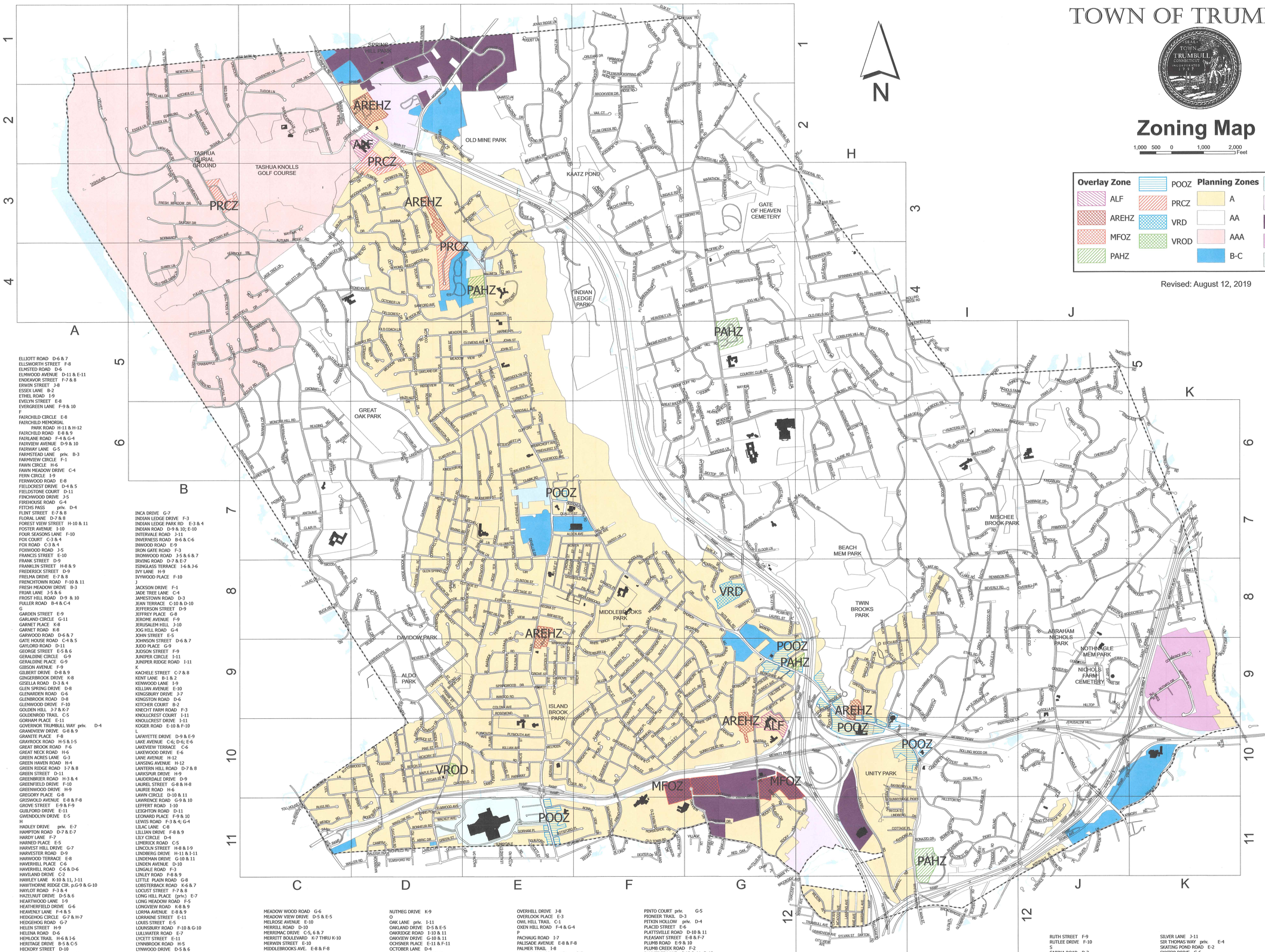

A
ABRIC DRIVE D-11
ACADEMY ROAD E-2 & 3
ALDEN AVENUE E-7 & F-7
ALDO DRIVE G-7
ALGONQUIN TRAIL priv. G-9 & H-9
ALICE PLACE G-9
ALLAN DRIVE F-9
ALPINE ROAD C-8
ANITA AVENUE C-7
ANN STREET D-5
ANTHONY PLACE H-11 & I-11
APPLE ORCHARD LANE I-9
APPLEGATE LANE J-6
ARAGON DRIVE D-8
ARBUTUS LANE F-2
ARDEN ROAD F-9, G-9 & 10
ARGANESE PLACE priv. D-3
ARGUS LANE D-3
ARLISS DRIVE C-3 & D-3
ARROWHEAD ROAD F-10
ASBURY ROAD C-5 & D-5
ASCOLESE ROAD E-6 & 7
ASH CIRCLE priv. I-11
ASPEN LANE F-2
AUDUBON LANE F-2
AUGUST LANE E-1
AUTUMN DRIVE C-1
AUTUMN RIDGE ROAD C-3 & 4
AVALON GATES priv. G-11 & H-11
B
BAILEY STREET F-9 & 10
BALDWIN AVENUE K-8
BARBARA STREET F-9
BARNSWALLOW DRIVE F-3 & 4
BARRY PLACE F-9
BASSICK ROAD E-9
BAYBERRY LANE H-10 & I-10
BEACH HILL DRIVE E-2
BEACH MEM. PARK RD. H-7 & 8
BEACHCROFT LANE E-8
BEACON HILL ROAD H-4 & 5
BEAR DEN ROAD H-6 & I-6
BEAR PAW ROAD F-1
BEARDSLEY PKWY I-11 & 12, J-11
BEECH STREET D-10
BEECH TREE CIRCLE J-10
BEECHWOOD AVENUE D-4
BEERS STREET E-4 & 5
BERKSHIRE AVENUE G-9
BERRY LANE I-12
BEVERLY ROAD I-8
BIRCH STREET F-9
BIRDSALL AVENUE E-6
BITTERSWEET LANE E-6
BLACKBERRY ROAD G-8
BLACKHAWK ROAD G-4
BLACKHOUSE ROAD D-9 & E-9
BLACKSTONE ROAD F-9 & 10, G-10
BLUE JAY DRIVE C-4
BLUE RIDGE DRIVE I-6
BLUEBERRY ROAD J-12
BOB WHITE LANE J-10 & 11
BOLIN CIRCLE H-9
BONAZZO DRIVE I-11
BONHEUR ROAD D-11
BONITA AVENUE E-7 & F-7
BONNIE VIEW DRIVE E-11 & F-11
BOOTH AVENUE G-10
BOOTH HILL ROAD I-5 THRU I-10
BOTSFORD PLACE E-11 & F-11
BRANDY LANE D-8
BRETON WOODS ROAD B-3
BREWSTER PLACE E-8
BRIAN DRIVE D-10 & 11
BRIAR HILL DRIVE K-8
BRIARCROFT AVENUE E-6
BRIARWOODS TERRACE J-8 & K-8
BRIDGE VISTA priv. I-11
BRIDLE TRAIL priv. G-5
BRITTANY AVENUE B-3 & 4
BROADBRIDGE ROAD I-12
BROADWAY D-2 & 3; E-3 & 4
BROCK STREET H-9
BROOK ROAD E-8
BROOKBEND ROAD H-5
BROOKHEDGE ROAD G-5 & H-5
BROOKSIDE DRIVE G-5
BROOKVIEW DRIVE F-2
BUCK HILL ROAD C-8
BUCKSKIN COURT priv. G-5
BULL FROG LANE B-4
BUNKER HILL DRIVE E-2 & F-2
BURTON AVENUE G-9
BUTTERNUT LANE J-8
BUTTONWOOD DRIVE C-10 & D-10
C
CAL DRIVE C-2
CALDRON DRIVE E-2
CALHOUN AVENUE E-5 & 6
CAMBRIDGE DRIVE G-11
CAMELOT DRIVE D-10
CAMPBELL ROAD D-11
CANDLEWOOD ROAD E-10
CANOE BROOK ROAD D-7 & 8
CANTERBURY LANE F-8 & 9
CAPTAIN'S WALK C-4 & 5
CARDINAL CIRCLE H-6
CARMEL RIDGE priv. E-4
CAROLINE STREET I-10
CARRIAGE DRIVE J-7
CARROUSEL DRIVE J-7
CATHERINE STREET E-6 & 7
CEDAR CREST ROAD G-9 & 10; H-9
CEDAR HILL DRIVE C-2 & D-2
CEDAR STREET D-10
CEIL ROAD C-10 & D-10
CEMETERY DRIVE J-9
CENTURY DRIVE priv. D-3
CENTER ROAD J-9
CHALON ROAD G-4 & 5
CHANNING ROAD E-7
CHAPEL HILL DRIVE B-2
CHATFIELD DRIVE D-10 & E-10
CHATHAM DRIVE H-5 & 6
CHERRY BLOSSOM LA. (p) E-6
CHERRY CIRCLE D-8
CHERRYGATE LANE J-6
CHESTNUT HILL ROAD D-10 & E-10
CHESTNUT STREET E-9
CHURCH HILL ROAD E-7, F-7 & 8, G-8
CIDER MILL LANE priv. E-6 & 7, F-6
CIVKIN DRIVE J-7
CLAIRE PLACE C-7
CLARION PLACE G-5 & H-5
CLARK ROAD E-6 & 7
CLASSIC DRIVE G-2
CLEARWATER LANE B-3
CLEMENS AVENUE D-5 & E-5
CLIFF VIEW DRIVE G-8
CLIFFORD STREET E-6
CLINTON STREET E-8
CLOVER HILL ROAD F-3
COBBLER'S HILL ROAD H-5
COLD SPRING DRIVE B-3
COLONIAL DRIVE B-5
COLONIAL VILLAGE CR (p) D-3
COLONY AVENUE E-9
COLUMBINE DRIVE H-9 & 10, I-9 & 10
COMMERCE DRIVE K-9
COOK CIRCLE D-5
COPPER KETTLE ROAD J-6 & 7
CORAL DRIVE H-3
CORNFIELD ROAD I-8 & J-8
CORNWALL LANE D-7
CORPORATE DRIVE E-1 & 2
COTTAGE PLACE H-11 & I-11
COTTAGE STREET D-8 & E-8
COTTON TAIL TRAIL B-5 & 6
COUNTRY CLUB ROAD G-5
COUNTRY LANE F-9 & 10
COVE POINT I-8
COVENTRY LANE C-1 & 2
CRABAPPLE ROAD B-5
CRAIG LANE F-9 & 10
CRANBURY DRIVE F-1, 2 & 3
CRESCENT LANE B-1, C-1 & 2
CRICKET LANE H-3
CROCUS LANE D-3
CROMWELL ROAD C-5
CROWN STREET E-7 & 8
CUTLER'S FARM ROAD D-1
CYPRESS LANE G-9
D
DALE ROAD D-8
DALECOT DRIVE D-7 & 8
DANIELS FARM ROAD G-2 THRU G-8
DANUBE DRIVE G-1 & 2
DAYTON CIRCLE D-8
DAYTON ROAD C-4 & 5, D-5 & 6
DEEP GORGE ROAD F-1 & G-1
DEEPDENE ROAD B-6 & C-6
DEEPWOOD DRIVE C-6
DEER RUN DRIVE F-4
DEERFIELD DRIVE F-10
DELL CIRCLE E-8
DEVELLIS DRIVE E-7
DOE HOLLOW DRIVE H-5
DOGWOOD LANE J-7 & K-7
DORIS STREET D-3 & 4
DREW CIRCLE G-7 & 8
DRIFTWOOD LANE C-6,7 & 8; D-7 & 8
DUANE PLACE I-12
DUNELLEN ROAD E-4
E
EAST LAKE ROAD I-8
EASTWOOD ROAD G-9
ECHO HILL ROAD D-5
EDDIE ROAD G-10 & 11
EDGEWOOD AVENUE E-6 &F-6
EDINBURG LANE B-2
EDISON ROAD E-10; F-9 & 10; G-8 & 9
EDITH STREET H-9
EDMOND STREET E-7 & 8
ELAINE PLACE F-10
ELAINE STREET F-10
ELBERTA AVENUE G-9
ELDOR LANE G-7
ELEVEN O'CLOCK LANE E-8 & 9
ELIZABETH STREET E-4
ELLIOTT CIRCLE D-7
ELLIOTT ROAD D-6 & 7
ELLSWORTH STREET F-8
ELMSTED ROAD D-6
ELMWOOD AVENUE D-11 & E-11
ENDEAVOR STREET F-7 & 8
ERWIN STREET J-8
ESSEX LANE B-2
ETHEL ROAD I-9
EVELYN STREET E-8
EVERGREEN LANE F-9 & 10
F
FAIRCHILD CIRCLE E-8
FAIRCHILD MEMORIAL PARK ROAD H-11 & H-12
FAIRCHILD ROAD E-8 & 9
FAIRLANE ROAD F-4 & G-4
FAIRVIEW AVENUE D-9 & 10
FAIRWAY LANE G-5
FARMSTEAD LANE priv. B-3
FARMVIEW CIRCLE F-1
FAWN CIRCLE H-6
FAWN MEADOW DRIVE C-4
FERN CIRCLE I-9
FERNWOOD ROAD E-8
FIELDCREST DRIVE D-4 & 5
FIELDSTONE COURT D-11
FINCHWOOD DRIVE J-5
FIREHOUSE ROAD G-4
FITCHS PASS priv. D-4
FLINT STREET E-7 & 8
FLORAL LANE D-7 & 8
FOREST VIEW STREET H-10 & 11
FOSTER AVENUE I-10
FOUR SEASONS LANE F-10
FOX COURT C-3 & 4
FOX ROAD C-3 & 4
FOXWOOD ROAD J-5
FRANCIS STREET E-10
FRANK STREET D-9
FRANKLIN STREET H-8 & 9
FREDERICK STREET D-9
FREUMA DRIVE E-7 & 8
FRENCHTOWN ROAD F-10 & 11
FRESH MEADOW DRIVE B-3
FRIAR LANE J-5 & 6
FROST HILL ROAD D-9 & 10
FULLER ROAD B-4 & C-4
G
GARDEN STREET E-9
GARLAND CIRCLE G-11
GARNET PLACE K-8
GARNET ROAD K-8
GARWOOD ROAD D-6 & 7
GATE HOUSE ROAD C-4 & 5
GAYLORD ROAD D-11
GEORGE STREET E-5 & 6
GERALDINE CIRCLE G-9
GERALDINE PLACE G-9
GIBSON AVENUE F-9
GILBERT DRIVE D-8 & 9
GINGERBROOK DRIVE K-8
GISELLA ROAD D-3 & 4
GLEN SPRING DRIVE B-8
GLENAREN ROAD G-6
GLENBROOK ROAD D-8
GLENWOOD DRIVE F-10
GOLDEN HILL J-7 & K-7
GOLDENROD TRAIL C-5
GORHAM PLACE E-11
GOVERNOR TRUMBULL WAY priv. D-4
GRANDVIEW DRIVE G-8 & 9
GRANITE PLACE F-8
GRAYROCK ROAD H-5 & I-5
GREAT BROOK ROAD F-6
GREAT NECK ROAD H-6
GREEN ACRES LANE G-3
GREEN HAVEN ROAD H-4
GREEN RIDGE ROAD I-7 & 8
GREEN STREET D-11
GREENBRIER ROAD H-3 & 4
GREENFIELD DRIVE F-10
GREENWOOD DRIVE H-9
GREGORY PLACE G-8
GRISWOLD AVENUE E-8 & F-8
GROVE STREET E-9 & F-9
GUILFORD DRIVE E-11
GWENDOLYN DRIVE E-5
H
HADLEY DRIVE priv. E-7
HAMPTON ROAD D-7 & E-7
HARDY LANE F-7
HARNED PLACE E-5
HARVEST HILL DRIVE G-7
HARVESTER ROAD D-9
HARWOOD TERRACE E-8
HAVERHILL PLACE C-6
HAVERHILL ROAD C-6 & D-6
HAVILAND DRIVE C-2
HAWLEY LANE K-10 & 11, J-11
HAWTHORNE RIDGE CIR. p,G-9 & G-10
HAYLOT ROAD F-3 & 4
HAZELNUT DRIVE D-5 & 6
HEARTWOOD LANE I-9
HEATHERFIELD DRIVE G-6
HEAVENLY LANE F-4 & 5
HEDGEHOG CIRCLE G-7 & H-7
HEDGEHOG ROAD G-7
HELEN STREET H-9
HELENA ROAD D-6
HEMLOCK TRAIL H-6 & I-6
HERITAGE DRIVE B-5 & C-5
HICKORY STREET D-10
HIDDEN POND LANE I-5 & 6
HIGH MEADOW ROAD H-4
HIGH RIDGE ROAD A-2 & B-2
HIGHFIELD DRIVE C-7
HIGHGATE ROAD F-10
HIGHLAND ROAD D-109
HIGHWOOD PLACE F-3
HILL CIRCLE F-3
HILLANDALE TERRACE I-7
HILLBROOK ROAD H-5
HILLCREST ROAD I-11
HILLS POINT ROAD C-6 & 7
HILLSBORO ROAD F-3 & G-3
HILLSIDE AVENUE G-9
HILLSTON ROAD I-10 & 11
HILLTOP CIRCLE F-8
HILLTOP DRIVE J-9
HISTON ROAD J-7
HITCHING POST LANE D-11
HOME STREET E-5
HORSE TAVERN ROAD B-4 & 5
HORSESHOE DRIVE F-11
HUNTERS LANE I-6
HUNTINGTON ROAD K-7 THRU K-10
HUNTINGTON TPKE. I-6, J-5 THRU J-11
HURD ROAD G-2 & 3; H-3
HYDE TERRACE E-5
I
IMPERIAL COURT priv. D-2
INCA DRIVE G-7
INDIAN LEDGE DRIVE F-3
INDIAN LEDGE PARK RD E-3 & 4
INDIAN ROAD D-9 & 10; E-10
INTERVALE ROAD J-11
INVERNESS ROAD B-6 & C-6
INWOOD ROAD E-9
IRON GATE ROAD F-3
IRONWOOD ROAD J-5 & 6 & 7
IRVING ROAD D-7 & E-7
ISINGLASS TERRACE I-6 & J-6
IVY LANE H-9
IVYWOOD PLACE F-10
J
JACKSON DRIVE F-1
JADE TREE LANE C-4
JAMESTOWN ROAD D-3
JEAN TERRACE C-10 & D-10
JEFFERSON STREET E-9
JEFFREY PLACE G-8
JEROME AVENUE F-9
JERUSALEM HILL J-10
JOG HILL ROAD G-4
JOHN STREET E-5
JOHNSON STREET D-6 & 7
JUDD PLACE G-9
JUNIPER CIRCLE I-11
JUNIPER RIDGE ROAD I-11
K
KACHELE STREET C-7 & 8
KENT LANE B-1 & 2
KENWOOD LANE I-9
KILLIAN AVENUE E-10
KINGSBURY DRIVE J-7
KINGSTON ROAD D-6
KITCHER COURT B-2
KNECHT FARM ROAD F-3
KNOLLCREST COURT I-11
KNOLLCREST DRIVE I-11
KOGER ROAD E-10 & F-10
L
LAFAYETTE DRIVE D-9 & E-9
LAKE AVENUE C-6; D-6; E-6
LAKEVIEW TERRACE C-6
LAKEWOOD DRIVE E-6
LANE AVENUE H-12
LANSING AVENUE H-12
LANTERN HILL ROAD D-7 & 8
LARKSPUR DRIVE H-9
LAUDERDALE DRIVE D-9
LAUREL STREET G-8 & H-8
LAURIE ROAD H-6
LAWN CIRCLE D-10 & 11
LAWRENCE ROAD G-9 & 10
LEFFERT ROAD I-10
LEIGHTON ROAD D-11
LEONARD PLACE F-9 & 10
LEWIS ROAD F-3 & 4; G-4
LILAC LANE G-8
LILLIAN DRIVE F-8 & 9
LILY CIRCLE D-4
LIMERICK ROAD C-5
LINCOLN STREET H-8 & I-9
LINDBERG DRIVE H-11 & I-11
LINDEMAN DRIVE G-10 & 11
LINDEN AVENUE D-10
LINGALE ROAD F-3
LINLEY ROAD F-8 & 9
LITTLE PLAIN ROAD G-8
LOBSTERBACK ROAD K-6 & 7
LOCUST STREET F-7 & 8
LONG HILL PLACE (priv.) E-7
LONG MEADOW ROAD F-5
LONGVIEW ROAD K-8 & 9
LORMA AVENUE E-8 & 9
LORRAINE STREET E-11
LOUIS STREET E-5
LOUNSBURY ROAD F-10 & G-10
LULLWATER ROAD E-7
LYCETT STREET E-11
LYNNBROOK ROAD H-5
LYNWOOD DRIVE D-5 & 6
M
MACARTHUR ROAD F-8 & 9
MACDONALD ROAD I-6
MACHALOWSKI ROAD F-11
MACNATH DRIVE G-7
MADISON AVENUE B-1 THRU C-7 THRU D-11
MAFFAIR COURT G-10
MAGNOLIA ROAD D-6 & E-6
MAIN STREET C-1 THRU E-4 THRU E-11
MALLETT DRIVE C-4
MANOR DRIVE G-8 & H-8
MAPLE RIDGE ROAD F-6 & G-6
MAPLE STREET D-10
MARATHON ROAD G-3
MARIGOLD LANE G-6
MARINA AVENUE E-8 & F-8
MARINER CIRCLE C-5 & 6
MARSHALL AVENUE H-12
MAY CIRCLE G-5
MAYFAIR DRIVE C-3
MAYFAIR PLACE C-3
MAYFIELD DRIVE priv. E-7
MAYFLOWER DRIVE G-5 & 6
MAYMONT LANE D-8
MCADOO AVENUE H-12
MCGUIRE ROAD G-2
MEADOW RIDGE DRIVE B-2
MEADOW ROAD D-5 & E-5
MEADOW ROAD WEST D-5
MEADOW WOOD ROAD G-6
MEADOW VIEW DRIVE D-5 & E-5
MELROSE AVENUE E-10
MERRILL ROAD D-10
MERRIMAC DRIVE C-5, 6 & 7
MERRITT BOULEVARD K-7 THRU K-10
MERWIN STREET E-10
MIDDLEBROOKS AVE. E-8 & F-8
MIDLAND ROAD H-6 & 7
MISCHA HILL ROAD I-7 & J-7
MISTY WOOD LANE D-3
MITCHELL ROAD D-7 & E-7
MOHAWK DRIVE F-4 & G-4
MONITOR HILL C-6
MONROE TURNPIKE D-1 & 2
MOORLAND ROAD G-9
MOOSE HILL ROAD G-1 & 2
MORNINGSIDE TERRACE F-8
MORRIS AVENUE D-10
MOUNT PLEASANT DR. D-10
MOUNTAIN HILL ST. J-9
MULBERRY STREET E-7
N
NATALIE ROAD D-3 & 4
NEWTON LANE B-1
NICHOLS AVENUE J-10 & 11
NICHOLS FARM ROAD I-5 & J-5
NOKOMIS DRIVE D-6
NORMANDY ROAD B-3 & 4
N.GREEN ACRES LANE G-2 & 3
NORTH LYNWOOD DR. D-5
NORTH STOWE PLACE J-7 & 8
NORTH STREET J-8 & K-8
NORTHWOOD ROAD I-8
NORWOOD TERRACE F-7 & 8
NOVEMBER LANE G-6
NUTHATCH HILL ROAD G-2 & 3
NUTMEG DRIVE K-9
O
OAK LANE priv. I-11
OAKLAND DRIVE E-5 & E-5
OAKRIDGE ROAD I-10 & 11
OAKVIEW DRIVE G-10 & 11
OCHSNER PLACE E-11 & F-11
OCTOBER LANE D-4
OLD BARN ROAD E-8 & 9
OLD CHURCH HILL RD. E-7 & F-7
OLD COACH LANE D-5
OLD DAIRY ROAD J-8 & 9
OLD DIKE ROAD H-6,7 & 8; I-6 & 8
OLD ELM ROAD E-9
OLD FARM ROAD F-11
OLD FIRE ROAD E-2
OLD GREEN ROAD I-6 & 7
OLD HOLLOW ROAD F-6 & 7; G-7
OLD MILL ROAD G-8
OLD MINE ROAD D-2 & E-2
OLD OAK ROAD C-5
OLD ORCHARD LANE G-5 & 6
OLD PINEWOOD TRAIL I-8
OLD ROAD E-2 & F-2
OLD SAWMILL ROAD H-9; I-8 & 9
OLD STREAM LANE G-5
OLD TELLER ROAD E-3
OLD TOWN ROAD D-11 THRU H-11 & 12; I-12
OLD TREE FARM LANE B-4
OLD TURNPIKE ROAD C-1
OLD VILLAGE LANE C-5
OLDFIELD ROAD G-4 & 5; H-4
ORCHARD STREET E-9
ORIOLE LANE I-9
ORLEANS DRIVE F-1
OSWEGO TRAIL B-4 & C-4
OVERHILL DRIVE J-8
OVERLOOK PLACE E-3
OWL HILL TRAIL C-1
OXEN HILL ROAD F-4 & G-4
P
PACHAUG ROAD I-7
PALISADE AVENUE E-8 & F-8
PALMER TRAIL I-8
PALOMINO PASS priv. G-5
PAN BAR ROAD I-7
PAR LANE F-5
PARALLEL STREET E-5
PARK AVENUE C-11
PARK LANE D-7; E-7 & 8
PARK STREET G-7 & 8
PARKWAY DRIVE E-10
PARKWOOD ROAD G-4
PARLOR ROCK ROAD D-3 & E-3
PARTRIDGE LANE I-10 & J-10
PATRIOTS ROAD C-7
PAUGUSETT CIRCLE priv. G-9
PAULINA PLACE F-9
PAULINE STREET J-11
PEACEFUL VALLEY RD. C-4
PEMBERTON DRIVE D-6
PENNY AVENUE J-10 & 11
PEPPERIDGE ROAD I-11
PEQUONNOCK ROAD G-9 & H-9
PERT STREET F-9
PETERS ROAD F-8 & 9
PETTICOAT LANE G-1
PILGRIM LANE H-4
PINE STREET D-10
PINEHURST STREET E-6
PINEWOOD TRAIL I-6 & 7
PINTO COURT priv. G-5
PIONEER TRAIL D-3
PITKIN HOLLOW priv. D-4
PLACID STREET E-6
PLATTSVILLE ROAD D-10 & 11
PLEASANT STREET E-8 & F-7
PLUMB ROAD E-9 & 10
PLUMB CREEK ROAD F-2
PLUMTREE LANE C-10 & 11; D-10
PLYMOUTH AVENUE E-10
POMONA ROAD D-3
POND LANE D-4
PONDVIEW AVENUE E-8
PONDWAY LANE priv. I-11
POPLAR STREET F-7 & 8
PORTERS RIDGE ROAD F-2
PORTERS HILL ROAD F-1, 2 & 3
POST GATE ROAD B-5
POWDER MILL LANE K-7
PRESTON ROAD C-6
PRIMROSE DRIVE J-7
PRISCILLA PLACE J-9 & 10
PROSPECT AVENUE D-10
PROVIDENCE DRIVE E-3
PUMPKIN HILL ROAD C-4 & D-4
PURITAN ROAD I-8 & 9
PUTTING GREEN RD. N. F-4
PUTTING GREEN RD. F-4,5 & 6; G-5 & 6
Q
QUAIL TRAIL I-10
QUAKER LANE H-4
QUALITY STREET E-7 & F-7
QUARRY ROAD H-11 & 12
QUARTZ LANE E-2
R
RAINBOW DRIVE priv. E-6 & 7
RANCH DRIVE G-3
RANDALL DRIVE D-5 & 6
RANDOLPH PLACE E-9
RANGELY DRIVE D-8, E-8 & 9
RAVEN ROAD D-5
RAYNOR AVENUE F-10
RAYNOR PLACE F-10
READING ROAD C-6
REBECCA STREET H-11
RED BARN ROAD B-1 & 2; C-1
RED FOX LANE J-6 & 7
RED MAPLE LANE G-6
REDCOAT LANE C-8 & D-8
REDSPIRIT DRIVE priv. G-9 & G-10
REGENCY CIRCLE priv. D-2
REGINA STREET E-8 & F-8
REINER CIRCLE I-11
REINER DRIVE I-11
REMPSEN STREET H-10 & 11
RENNISON ROAD I-8
RESERVOIR AVENUE G-9, 10 & 11
REVERE LANE D-8 & 9
REXVIEW CIRCLE F-8 & G-8
RICHARDS PLACE G-8
RICHFIELD ROAD D-11
RIDGEBURY DRIVE D-11
RIDGEVIEW AVENUE D-5 & E-5
RIVER BEND ROAD G-8
RIVER ROAD I-11 & 12
RIVERSIDE DRIVE E-3
ROBINWOOD ROAD I-8 & 9
ROCKLAND CIRCLE F-8
ROCKLAND ROAD F-8
ROCKSPRING ROAD F-1
ROCKWELL AVENUE E-7
ROCKY HILL ROAD H-9, 10 & 11; G-11
ROCKY HILL TERRACE G-11 & H-11
ROCKY RIDGE DRIVE J-10
ROLLING WOOD DRIVE I-10
ROOSEVELT DRIVE F-4 & 5; G-5
ROSE TERRACE E-8
ROSEBUD DRIVE priv. G-9; H-9
ROSELLEN DRIVE C-7
ROSEMOND TERRACE E-9 & 10
ROSEVIEW COURT F-3
ROUND HILL ROAD I-11
ROUND RIDGE TRAIL I-7
ROYALS COURT priv. E-4
RUSS ROAD C-11
RUTH STREET F-9
RUTLEE DRIVE F-10
S
SABINA ROAD D-3
SACHEM WAY B-4
SAINT JOHN'S DRIVE K-8 & 9
SALEM ROAD D-3
SALLYANN DRIVE D-6
SAMUEL STREET E-10
SANFORD AVENUE D-4
SARENEE CIRCLE priv. D-4
SAXONY DRIVE B-3
SAYBROOK ROAD I-9 & 10
SCATTERGOOD CIRCLE D-8
SCENIC HILL ROAD F-5 & G-5
SCIORTINO ROAD E-3
SCOTT LANE F-9
SEELEY ROAD B-6 & C-5
SEMINOLE TRAIL B-4 & C-4
SENECA DRIVE H-9
SENTRY HILL DR. B-3
SEQUOIA ROAD E-4
SETTLERS RIDGE DRIVE F-1
SHADOWOOD LANE I-5
SHADY LANE E-7
SHARON ROAD D-5 & 6
SHAWNEE ROAD H-9 & 10
SHELBOURNE ROAD D-11
SHELTER ROCK ROAD H-5 & 6
SHELTON ROAD K-7 & 8, J-8 & 9
SHELTON TERRACE E-5
SHERMAN AVENUE E-6 & 7
SILVER LANE J-11
SIR THOMAS WAY priv. E-4
SKATING POND ROAD E-2
SKYTOP DRIVE G-6
SKYVIEW DRIVE I-7
SMITH DRIVE E-8
SMITH PLACE D-8 & E-8
SOLAR RIDGE D-4
SOUNDVIEW AVENUE D-10
SOUTH EDGEWOOD AVE. F-7
SOUTH GATE ROAD I-8
SPINNING WHEEL RD. H-4
SPLIT ROCK ROAD H-4
SPORT HILL ROAD E-8
SPRING HILL ROAD C-2; D-1 & 2
SPRING STREET C-7
SPRINGWOOD DRIVE E-9
SPRUCE STREET D-10
SQUIRE COURT G-5
STAG LANE F-1
STATION HILL C-6
STELLA STREET J-11
STEMWAY ROAD D-5
STEPHANIE CIRCLE D-8 & 9
STERLING ROAD E-6 & 7
STIRRUP DRIVE E-3
STONEBRIDGE LANE priv. I-11
STONEHOUSE ROAD C-4; D-4 & 5; E-4
STONELEIGH ROAD H-5 & I-5
STONES THROW I-5 & J-5
STONEWALL LANE D-10
STONY BROOK CIRCLE D-9
STOWE PLACE J-8
STROBEL ROAD G-6; H-5&6; I-5&6
STUART PLACE E-11
STURBRIDGE LANE B-1 & 2
SUMMIT AVENUE E-8
SUNBEAM DRIVE D-4
SUNNYCREST ROAD F-10 & G-10
SUNNY RIDGE PARKWAY H-11 & I-11
SUNNYDALE ROAD E-11
SUNRISE AVENUE E-5
SUNSET AVENUE G-9
SURREY LANE B-4
SUTTON PLACE F-8 & 9
SUZANNE CIRCLE G-9
SWEETBRIAR ROAD I-6
SYCAMORE STREET D-10
SYLVAN AVENUE H-12
T
TAHOE CIRCLE E-4
TAIT ROAD F-8 & G-8
TAITS HILL ROAD G-8
TAM TASHUA DRIVE B-4 & C-4
TAMARACK CIRCLE I-9 & 10
TANAGER LANE I-8 & 9
TANGLEWOOD ROAD D-3 & 4
TASHUA KNOLLS LANE C-2
TASHUA LANE D-4
TASHUA PARKWAY C-2
TASHUA ROAD A-3; B-2 & 3; C-2
TECHNOLOGY DRIVE D-1; E-1
TEETER ROCK ROAD J-7 & 8
TELLER ROAD E-1,2 & 3; F-3
TEMPLE STREET E-7
THOMAS STREET E-4 & 5
THORBURN AVENUE F-9 & G-9
THORNWOOD PLACE D-4
THREE TREES LANE C-6
TIMBERLANE TRAIL I-8
TOPAZ LANE E-1 & 2
TORY LANE K-7
TOWERVIEW CIRCLE G-4
TOWERVIEW DRIVE G-4
TRAILWOOD LANE J-5
TREFOIL DRIVE D-1 & 2
TRUMBULL ROAD H-11 & 12; I-11
TUCKAHOE ROAD C-8
TUDOR LANE C-2
TULIP STREET D-10
TUNGSTEN CIRCLE D-2
TUNGSTEN LANE D-2
TURKEY MEADOW ROAD J-7
TURNER AVENUE D-10
TURNEY PLACE E-5 & 6
TWELVE O'CLOCK CIRCLE B-5
TWIN BROOKS DRIVE H-8 & 9; I-8
TWIN CIRCLE DRIVE K-8
TWISTED OAK CIRCLE D-6 & 7
TWITCHGRASS ROAD H-9 & 10
U
UNDER CLIFF ROAD F-5 & G-5
UNITY PARK ROAD H-10
UNITY DRIVE I-10
UNITY ROAD I-9 & 10; J-9
V
VAIL COURT F-2
VAL-DE-MERE AVENUE F-7
VALLEY ROAD G-8
VALLEY VIEW ROAD F-7 & 8
VAZZANO PLACE J-11
VELVET STREET A-1, 2, & 3
VESPER HILL I-9
VETERANS CIRCLE F-3
VILLAGE DRIVE priv. H-9 & H-10
VINTAGE ROAD F-1 & 2
VISTA PLACE G-8
VIXEN ROAD B-5
W
WAKELEY STREET D-9
WALKER ROAD E-6
WALLER ROAD D-10
WALNUT AVENUE D-11
WARD PLACE G-8
WAREHAM PLACE G-4
WASHINGTON STREET H-8 & 9
WAUNETA ROAD E-9
WEDGEWOOD ROAD D-4 & 5
WENDOVER ROAD C-5
WENDY ROAD C-10 & 11
WESLEY DRIVE H-9 & 10
WEST LAKE ROAD I-8
WEST MISCHA ROAD I-7 & 8
WEST ROCK ROAD D-4 & 5
WEST WIND ROAD D-9
WESTBROOK ROAD D-8 & E-8
WESTFIELD DRIVE B-4 & 5; C-4
WESTWOOD ROAD E-8
WHALBURN AVENUE E-11
WHALLEY ROAD G-9
WHEELER DRIVE J-8
WHIPPOORWILL LANE E-9
WHITE BIRCH DRIVE F-9
WHITE OAK ROAD G-9 & 10
WHITE PLAINS ROAD G-9 THRU I-10 THRU I-12
WHITE TAIL LANE I-8
WHITEFIELD DRIVE F-2 & G-1
WHITNEY AVENUE E-3 & 4; F-3; G-3
WIGWAM LANE B-4
WILDFIRE LANE G-4
WILDFLOWER LANE J-10
WILDROSE LANE J-5
WILDWOOD DRIVE D-6
WILLIAMS ROAD E-10 & F-10
WILLOW LANE H-6
WILLOWBROOK ROAD J-8
WILMOT AVENUE E-9
WILSON AVENUE H-12
WINDING WAY priv. E-8 & 9
WINDMILL LANE J-9
WINDY RIDGE F-9 & G-9
WINHALL LANE F-2
WINSLOW ROAD D-11
WINTERGREEN LANE F-2
WINTTER CIRCLE E-2
WISTERIA DRIVE I-8 & 9
WOOD AVENUE E-7
WOODCREST AVENUE J-8 & K-8
WOODFIELD DRIVE C-3 & D-3
WOODHAVEN DRIVE C-3 & D-3
WOODHILL ROAD I-8
WOODLAND HILLS DRIVE pr D-1
WOODLAWN DRIVE F-8
WOODMERE DRIVE H-5 & 6
WOODRIDGE CIRCLE E-10; F-9 & 10
WOODSIDE AVENUE G-10
WOOLSLEY AVENUE F-9 & 10; G-9 & 10
WORDINS LANE F-6 & G-6
Y
YORKTOWN CIRCLE D-7
Z
ZEPHYR ROAD D-6 & E-6